Go to the Devil and shake yourself

From the Maurice Ogg Collection but also found in the Joshua Gibbons collection
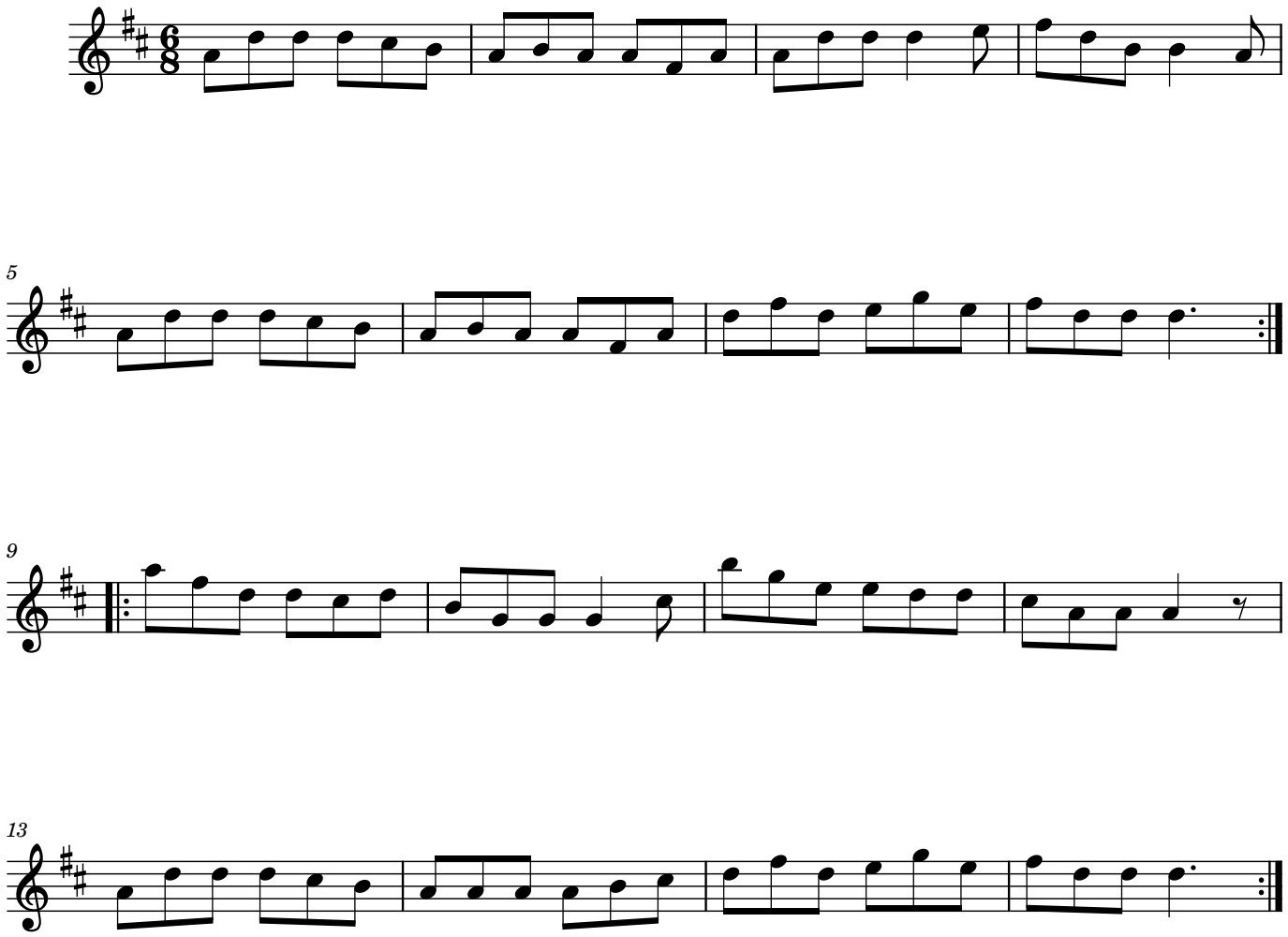
Trad